

# RAINBOW LAKES - TRACT "E"

A REPLAT OF TRACT "E" ACCORDING TO THE PLAT OF TARTAN LAKES PLAT NO. 3 - P.U.D. AS RECORDED IN PLAT BOOK 51, PAGES 170 THROUGH 174 INCLUSIVE, OF THE PUBLIC RECORDS OF PALM BEACH COUNTY, FLORIDA. SECTIONS 14 AND 15, TOWNSHIP 45 SOUTH, RANGE 42 EAST

SHEET 2 OF 4 NOVEMBER, 1987

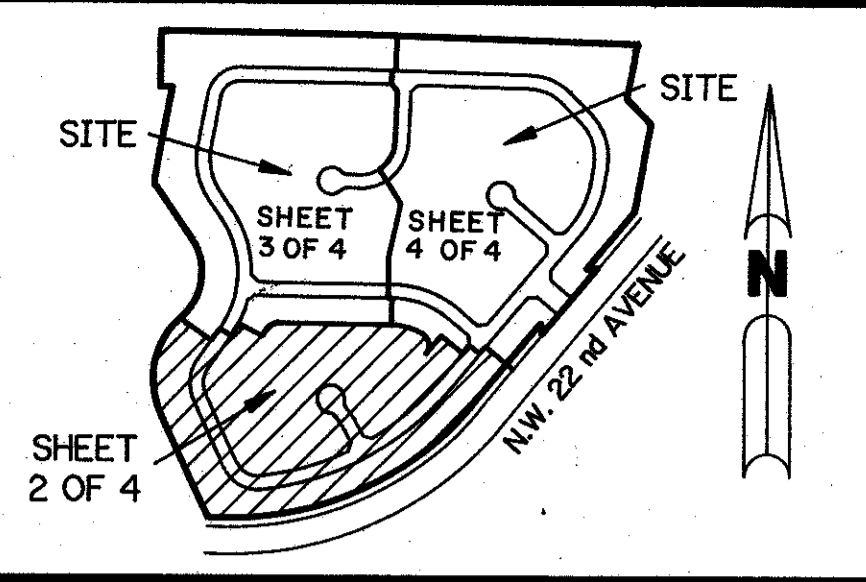

KEY MAP  
N.T.S.

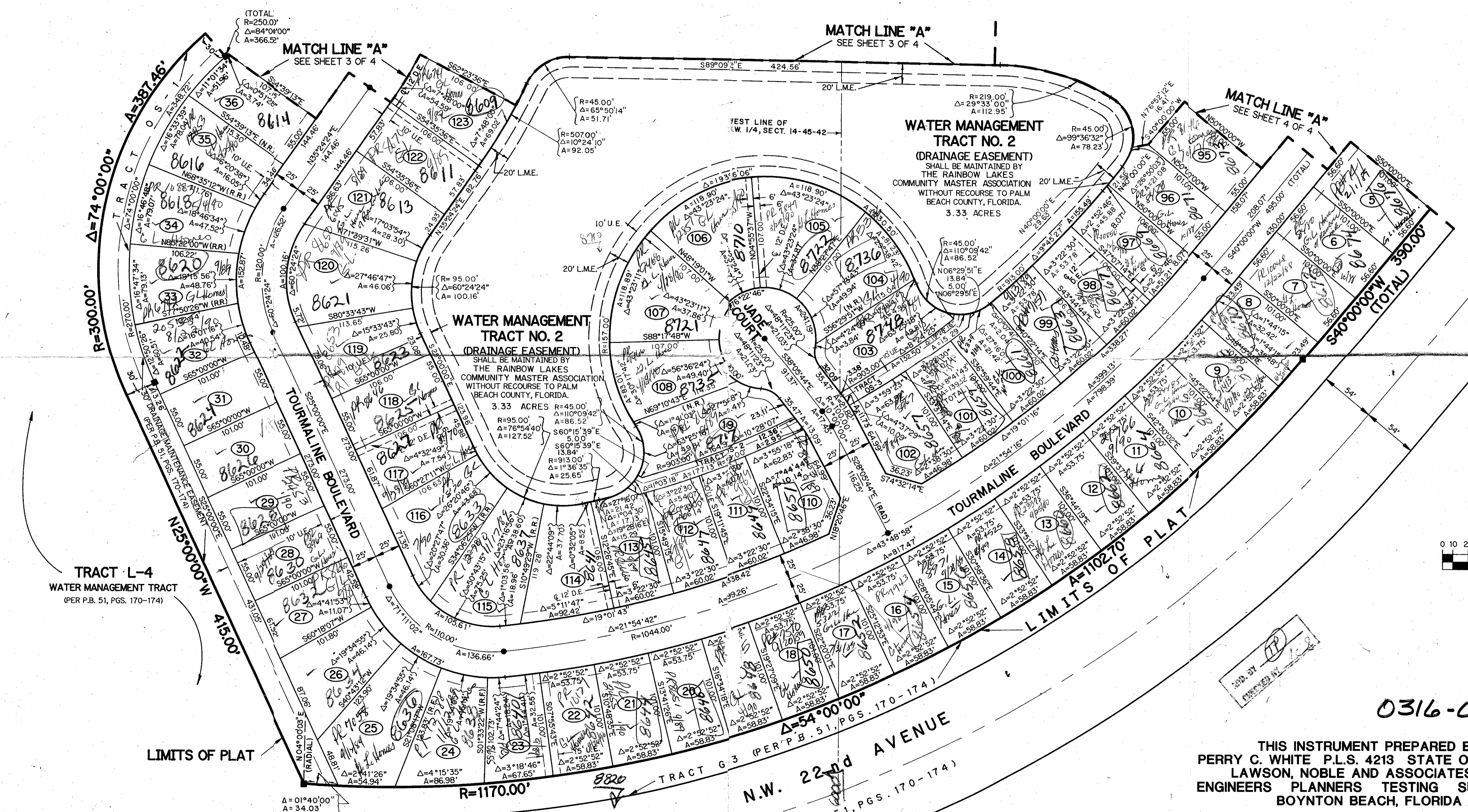

174-175-176  
REVISIONS: Rainbow Lakes sheet E  
BOOK 51 PAGE 185  
FIELD MAP # 116-190-B  
ZONING RT-5  
ZIP CODE 33437  
OWNER: JAMES J. JAMES, JAMES L. JAMES, JR.

0316-005  
THIS INSTRUMENT PREPARED BY  
PERRY C. WHITE P.L.S. 4213 STATE OF FLORIDA  
LAWSON, NOBLE AND ASSOCIATES, INC.  
ENGINEERS PLANNERS TESTING SURVEYORS  
BOYNTON BEACH, FLORIDA

RAINBOW LAKES TRACT E 59/185